

B/25792/149/A/293
 Planning Permit No. **APPROVED**
 SUBJECT TO THE CONDITIONS IN THIS OFFICE LETTER.
 No. 3230/98 Date 5.1.98.
 FOR MEMBER SECRETARY, CHENNAI METROPOLITAN DEVELOPMENT AUTHORITY, CHENNAI-600 006.

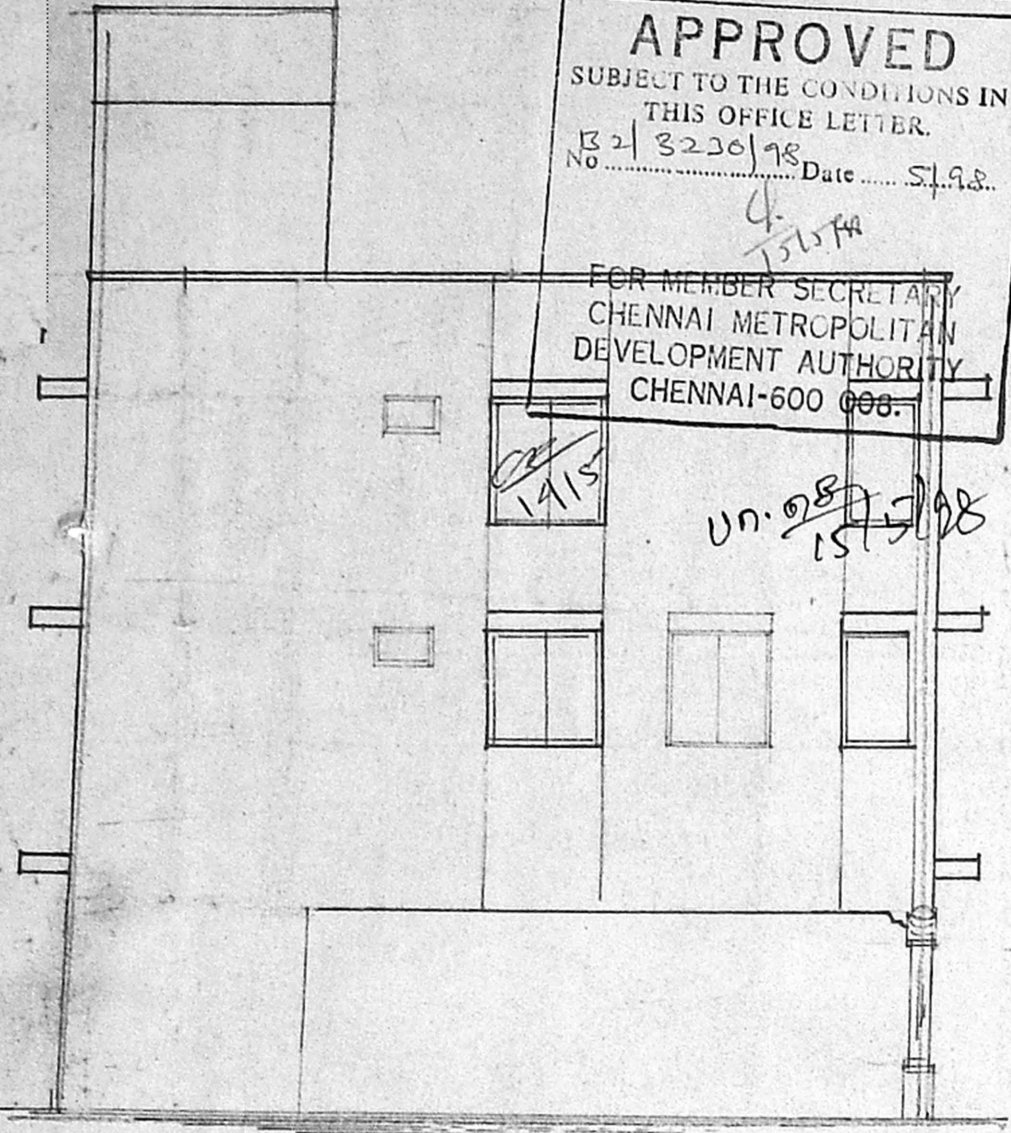

ELEVATION

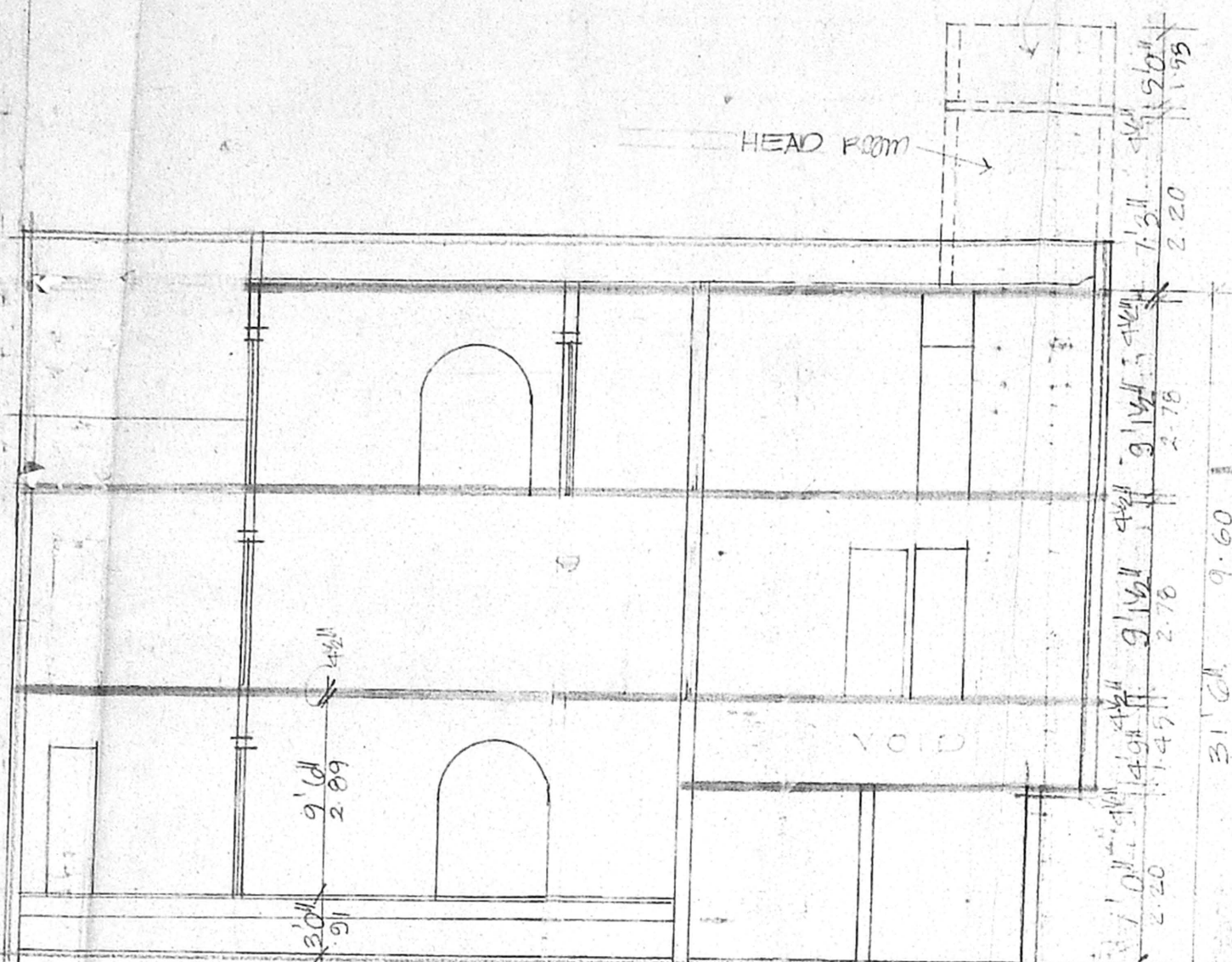

SECTION ON A-B

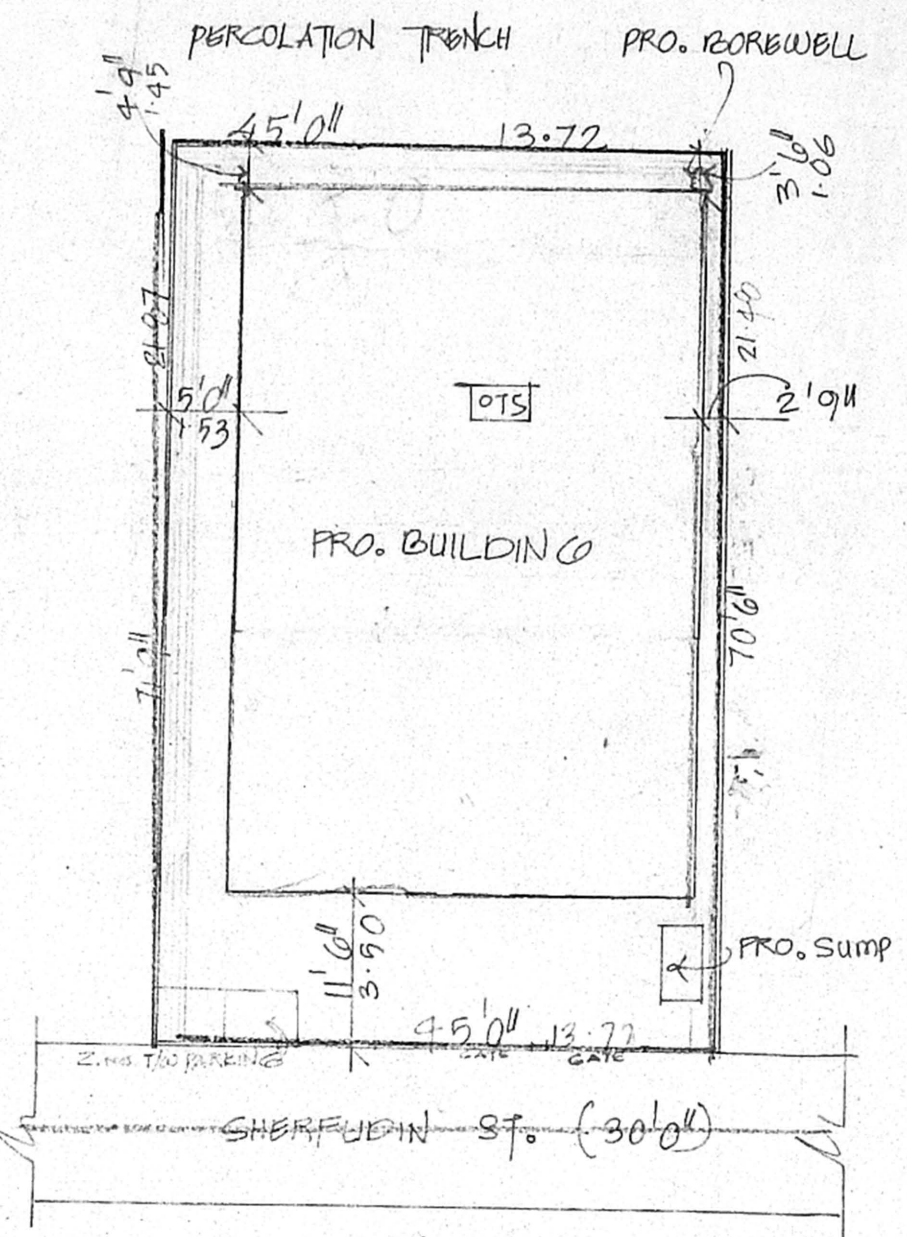

SITE PLAN
SCALE: 1" TO 16'0"

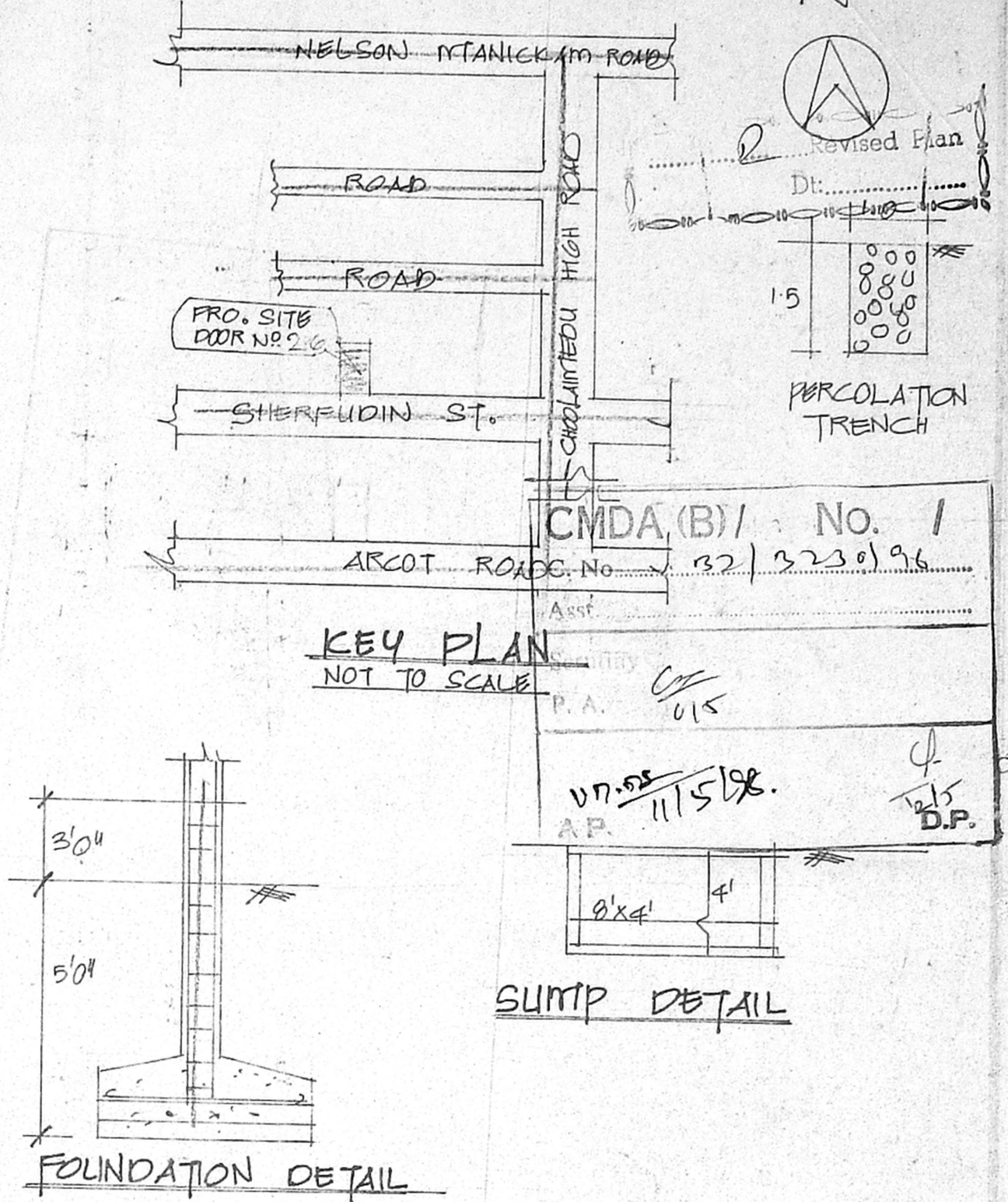

KEY PLAN
NOT TO SCALE

SUMP DETAIL

FOUNDATION DETAIL

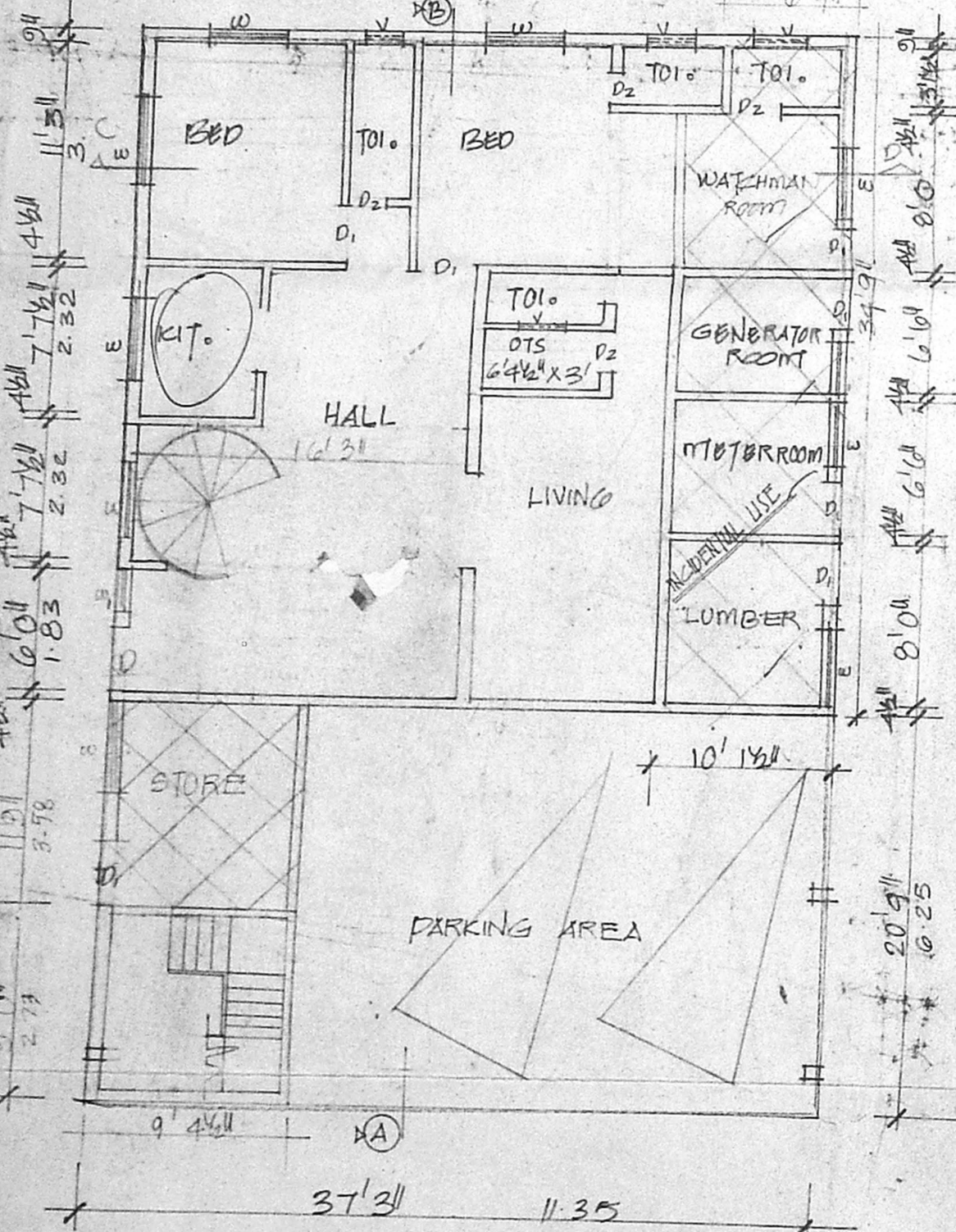

GROUND FLOOR PLAN

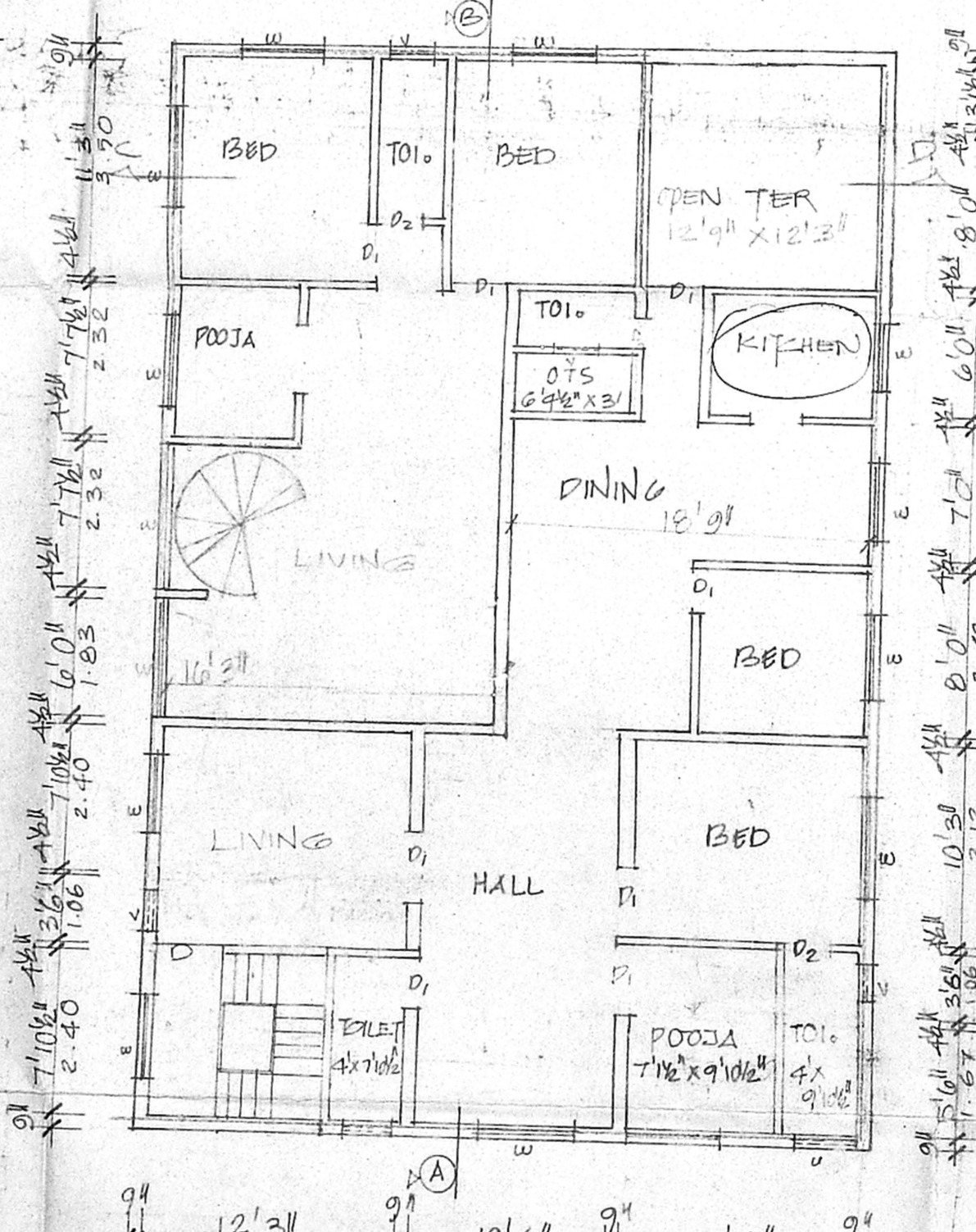

FIRST FLOOR PLAN

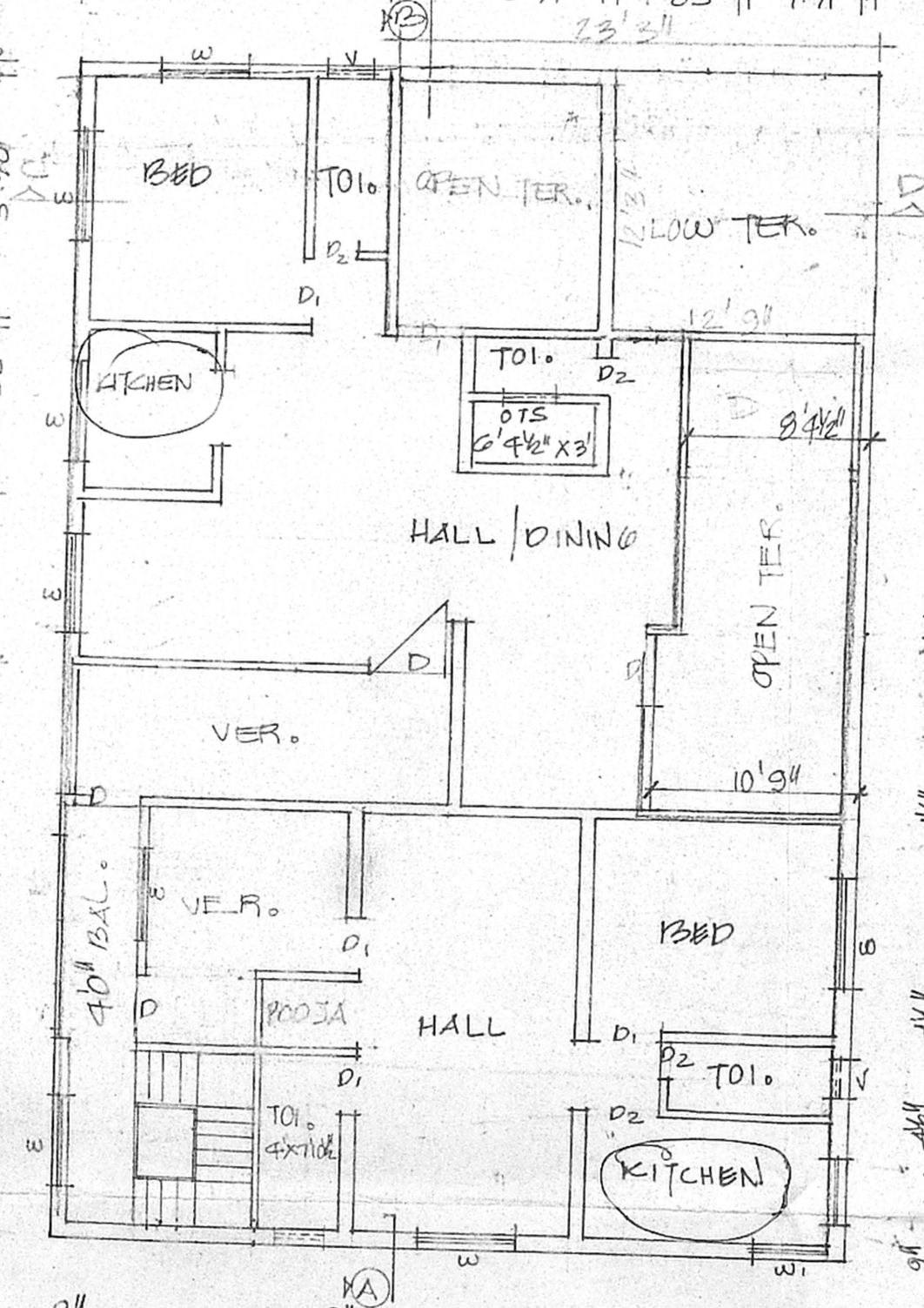

SECOND FLOOR PLAN

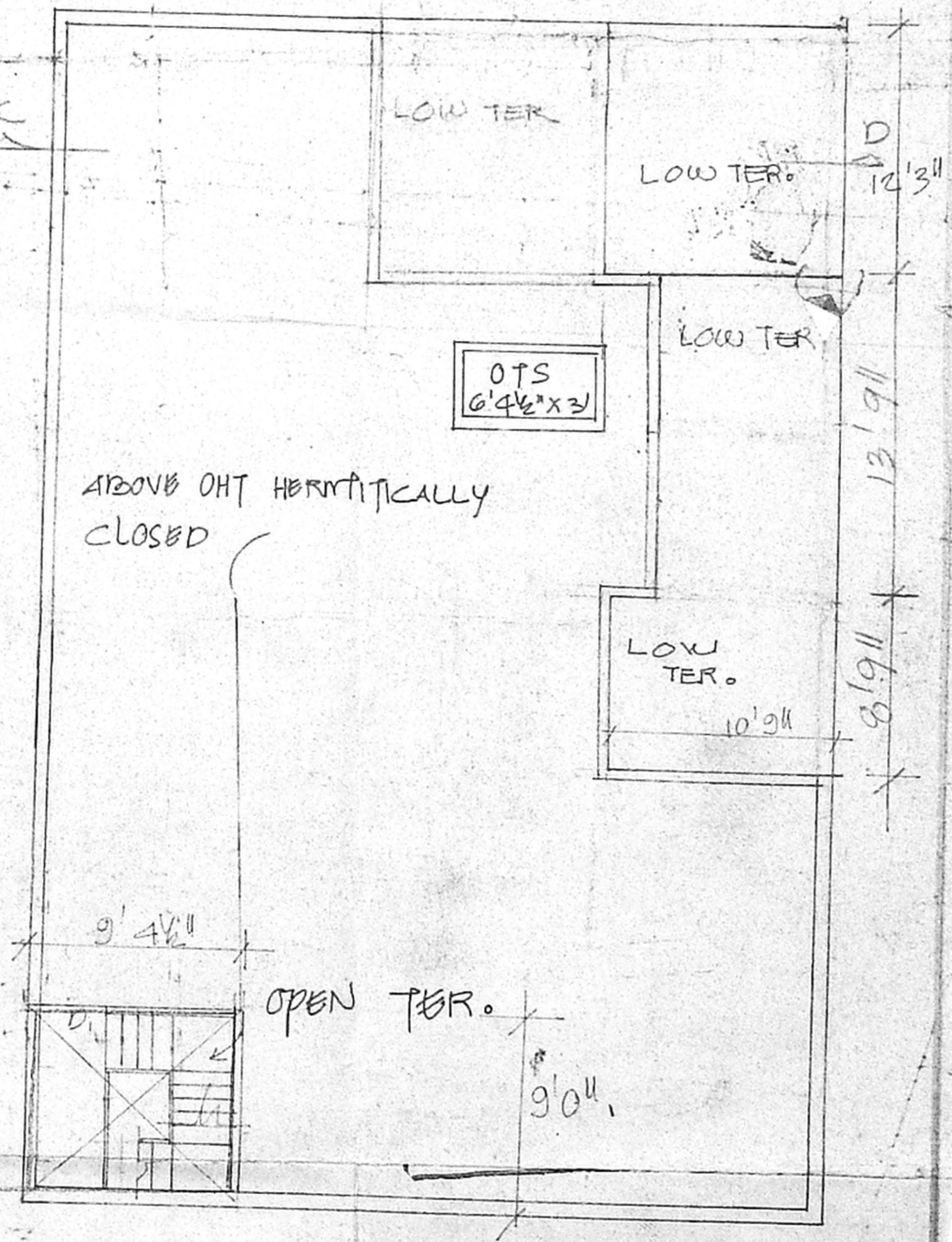

TERRACE PLAN

JOINERIES	SPECIFICATION	AREA DETAIL	SFT	m ²	COLOUR INDEX
D DOOR	3'0"x7'0" SAND FILLING IN FOUNDATION	PLOT EXTENT	3200	297.29	ROADS
D1 "	3'0"x7'0" PCC 1:4:8 IN FOUNDATION	GROUND FLOOR	2049	190.3	BOUNDARY
D2 "	2'6"x7'0" BRICK WORK IN CNT 1:5	FIRST FLOOR	1893	175.8	PROPOSALS
W WINDOW	4'0"x4'0" RCC WORK IN 1:2:4	SECOND FLOOR	1557		
W1 "	3'0"x4'0" PLASTERING IN CNT 1:4	FSI	469.2	1.49	
V VENTILATOR	3'0"x2'0"	TOTAL	5499		
		FSI	315.7		
		FSI	449		
		CAR PARK	270		

PLAN SHOWING THE PRO. DWELLING HOUSE IN I.S. NO 40, BLOCK NO 20, DOOR NO 26, PLOT NO. A AT SHERFUDIN ST, CHOLAIRTBODU, PULIYUR, CHENNAI 94. SCALE: 1" TO 0'10"

OWNER'S SIGNATURE: *Arundal*
 LICENSED SURVEYOR: *J. S. G. KRISHNAMURTHY*
 No. 37, CORPORATION OF MADRAS, 610, SASTH AVENUE, 112, LAKE VIEW ROAD, MADRAS 600 006.



B/25792/149/B/B/98
 Planning Permit No. A

APPROVED
 SUBJECT TO THE CONDITIONS IN
 THIS OFFICE LETTER.

No. B2/3230/98 Date 5/98

FOR MEMBER SECRETARY
 CHENNAI METROPOLITAN
 DEVELOPMENT AUTHORITY
 CHENNAI-600 008.

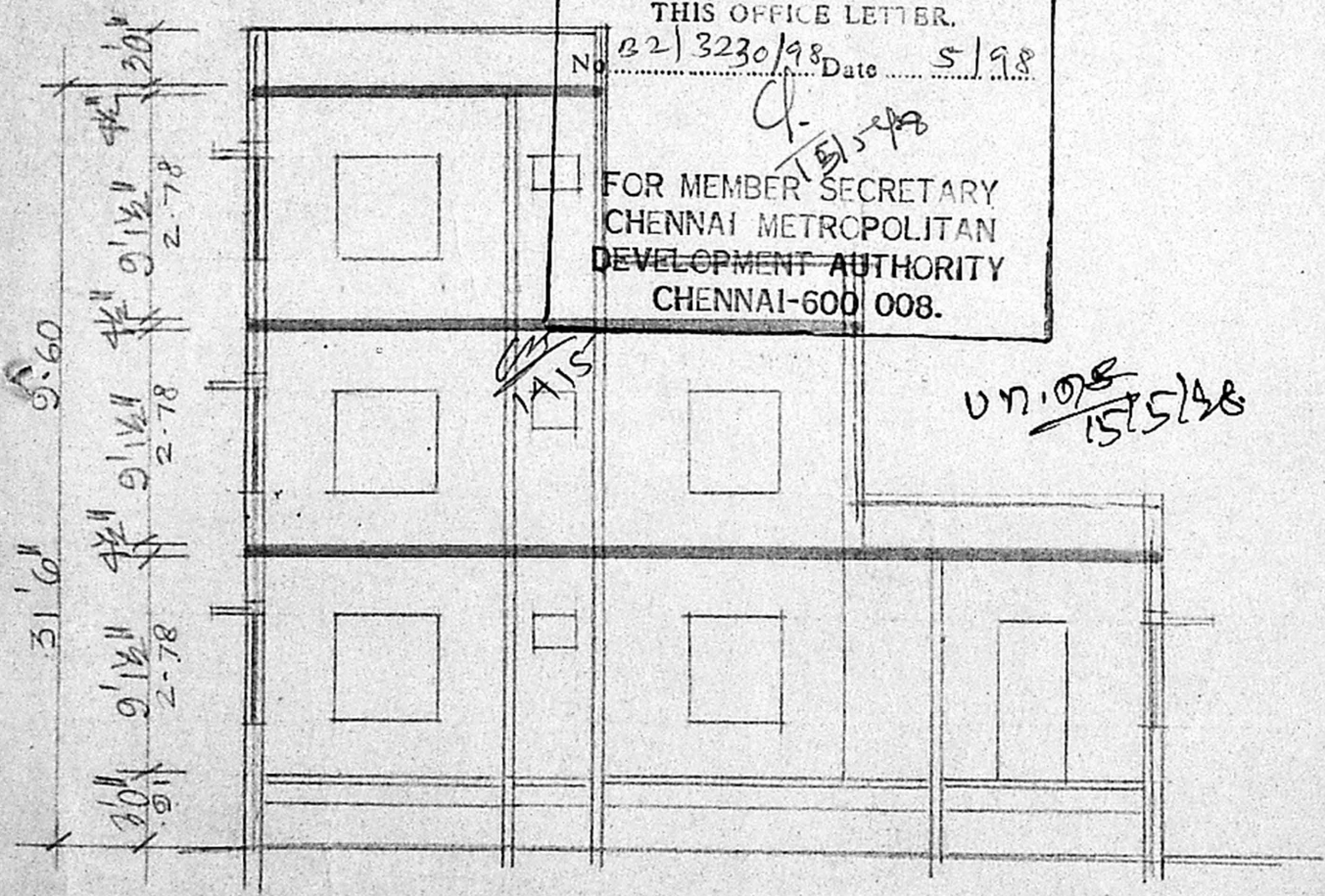

SECTION ON CD

PLAN SHOWING THE PRO-
 DWELLING HOUSE IN
 T.S. NO. 40, BLOCK NO. 20,
 AT DOOR NO. 26, PLOT NO. A,
 AT SHERFUDIN ST,
 CHOOLAIMTEDU, PULIYUR,
 CHENNAI-94. SCALE 1"=8'0"

CMDA (B) / No. 1
 C. No. B2/3230/98
 Asst.
 Scrutiny
 P. A. *[Signature]*
 UN. 08
 A.P. *[Signature]*

[Signature] Revised Plan
 Dt:

OWNER'S SIGNATURE

[Signature]
 ET. T. G. KRISHNAMURTHY RA0
 Class I Licensed Surveyor (50)
 CORPORATION OF CHENNAI
 C-10, Santhi Avenue
 11/12, Lake View Road, CHENNAI-33
 LICENSED SURVEYOR